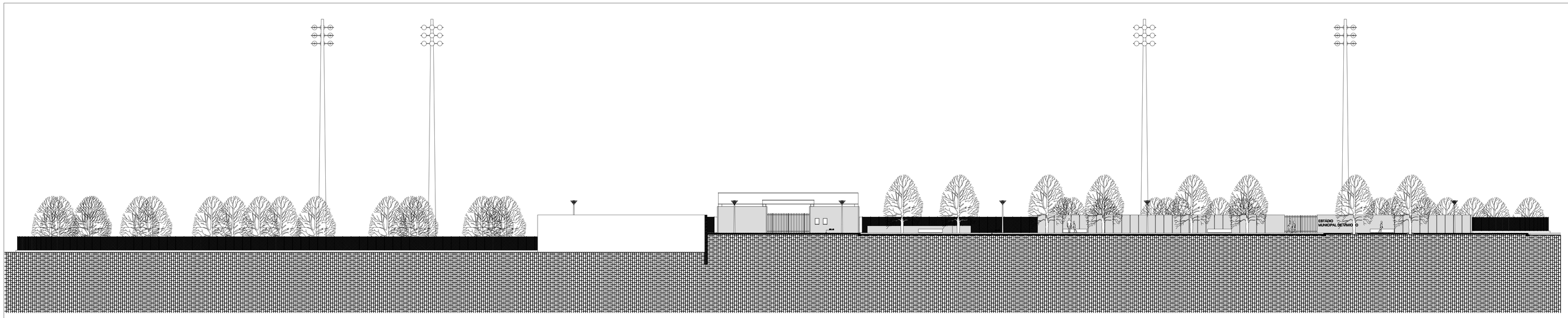

PERFIL POENTE

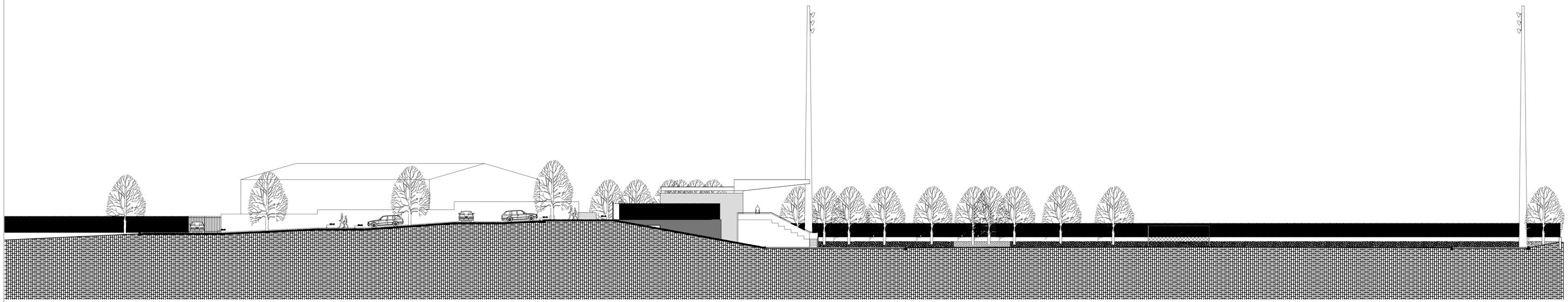

PERFIL SUL

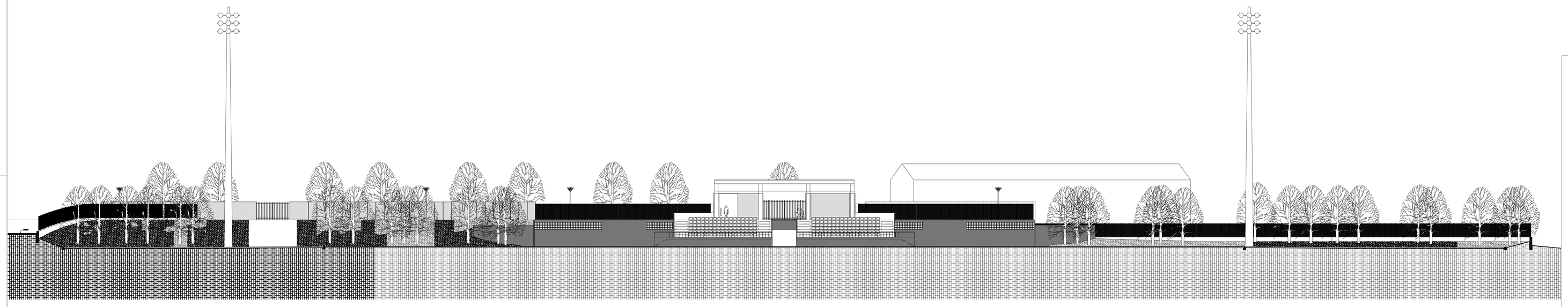

PERFIL NASCENTE

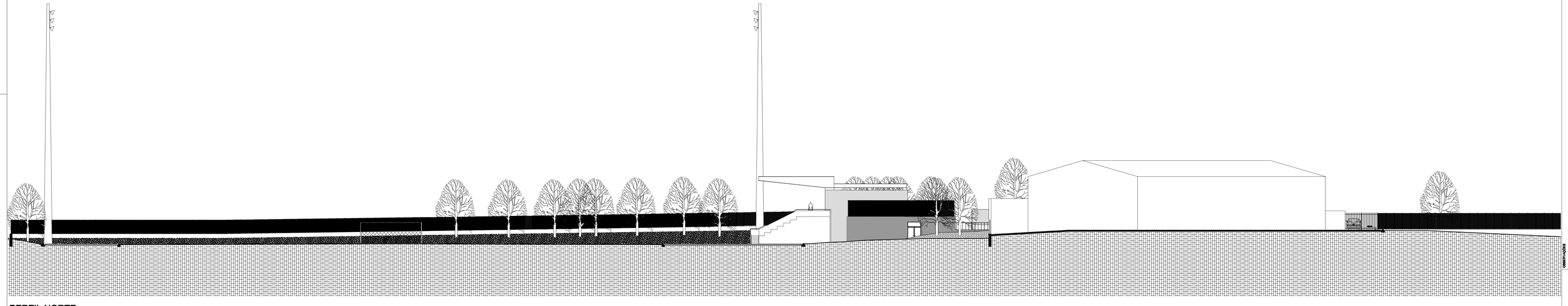

PERFIL NORTE

CÂMARA MUNICIPAL DE VIMIOSO

COMPLEXO DESPORTIVO DE VIMIOSO

GRANDE CAMPO DE JOGOS EM RELVADO SINTÉCTICO

Conteúdo	PERFIS GERAIS	ARQUITECTURA	
Coordenação	Arquitectura	Especialidades	Desenho / Topografia
HUGO GOMES, ARQ.	HUGO GOMES, ARQ.		PIRES, TOP.

Processo: 05 / 2008
Fase: PROJ. EXECUÇÃO
Data: NOVEMBRO 2008
Escala: 1/200
Desenho nº: 11